

# PLAT OF SURVEY

OF LOT 9, THE EAST 1/2 OF LOT 10, THE EAST 1/2 OF LOT 11, LOT 12 AND  
AN 11 FOOT WIDE STRIP ADJACENT TO THE SOUTH LINE OF LOTS 11 AND 12  
IN BLOCK 19 OF THE "ORIGINAL PLAT" OF THE VILLAGE (NOW CITY) OF ELKHORN,  
WALWORTH COUNTY, WISCONSIN

ORDERED BY: COUNTY OF WALWORTH



1" = 40'

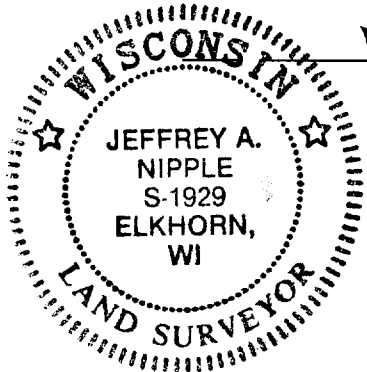
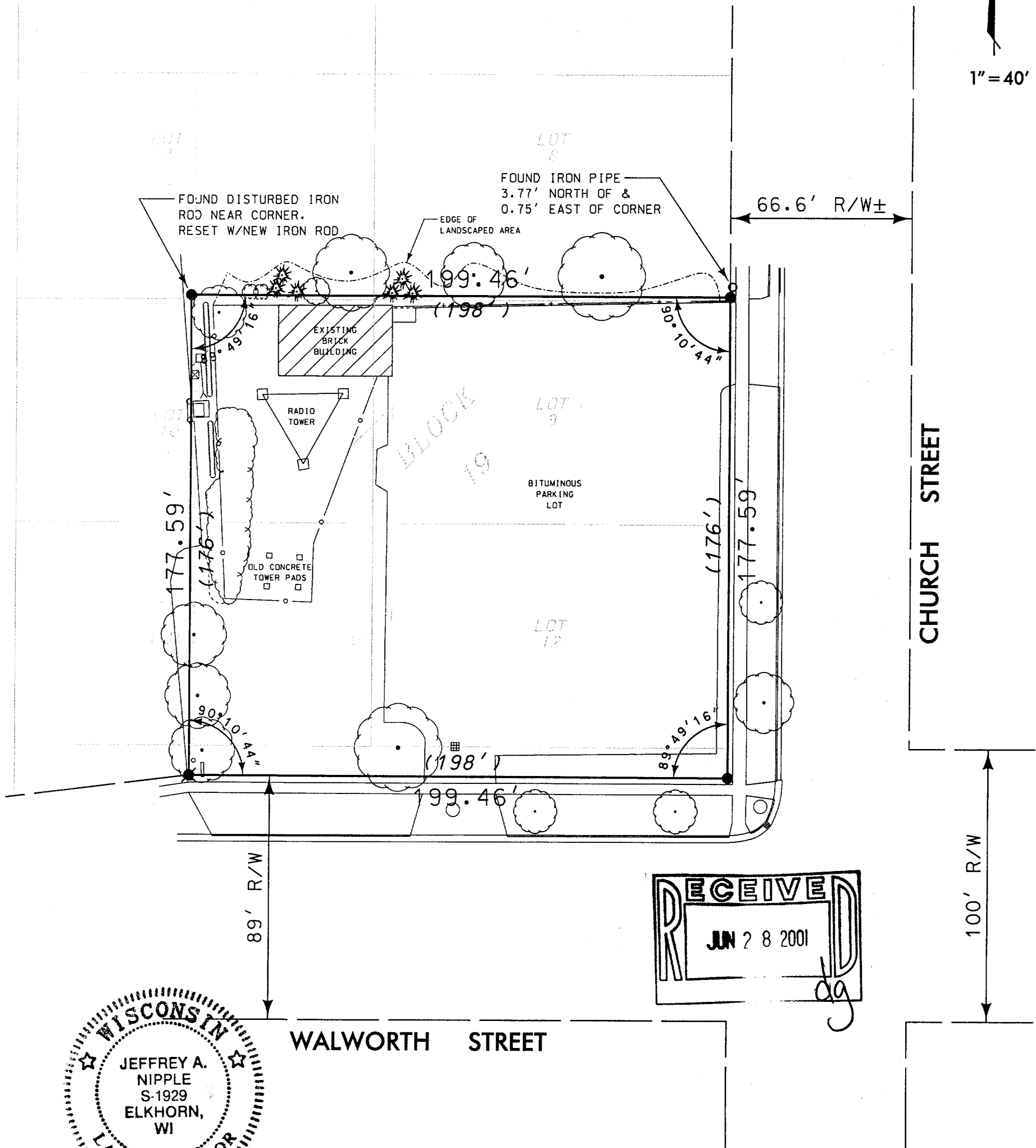

WALWORTH STREET

I, JEFFREY A. NIPPLE, DO HEREBY CERTIFY THAT I HAVE  
SURVEYED THE PROPERTY HEREON DESCRIBED ACCORDING  
TO THE OFFICIAL RECORDS, AND THAT THE PLAT HEREON  
IS A CORRECT REPRESENTATION OF THE PROPERTY LINES  
TO THE BEST OF MY KNOWLEDGE AND BELIEF.

JEFFREY A. NIPPLE  
WISCONSIN REGISTERED LAND SURVEYOR, S-1929  
CRISPELL - SNYDER, INC.  
ELKHORN, WISCONSIN

DATE

6/28/01

## LEGEND

- FOUND IRON PIPE
- FOUND IRON ROD
- SET A 3/4" X 24" IRON ROD WEIGHING 1.50 lbs/LIN. FT.
- ( ) RECORDED AS

YOP-140

004-1381